

**ATTENTION: All Staff & Immediate Families, Residents,
& Resident Families - YOU ARE INVITED TO A**



Campus-Wide Family



**Wednesday,
June 19, 2019**

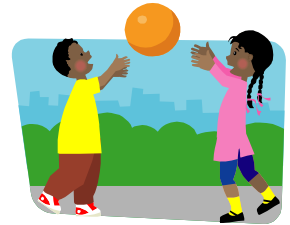

Residents, Resident
Families, Staff and
Immediate Families:

1:30pm—4:00pm

This event is geared towards drawing us closer together as a community. We look forward to a great day of fun and friendship!

**In case of rain-out, picnic will be postponed to
6/20/19**



Care Center: 586-791-2470

Assisted Living: 586-285-6230

www.cofccc.org/resident-news



**Immediate family
members only, please.**



Event Location:

Church of Christ Care Center's Campus Event Pad
Park in grassy area near digital sign by 15 Mile